

OAKLAND COUNTY CEMETERY

THE NE 1/4 OF SEC 24, T3N, R9E,
WATERFORD TWP.
OAKLAND COUNTY, MICHIGAN

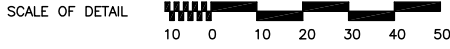

Oakland County
Department of
Facilities
Management
Facilities
Maintenance
& Operations
Division
Facilities
Engineering
Division
One Public Works Drive
Waterford, Michigan
48328
(313) 858-0143

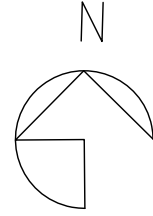

DETAIL OF SECTIONS A, B, C, D, E, F, G, H, J, K

464	447	446	429	428	411	410	393	392	375	374	357	356
463	448	445	430	427	412	409	394	391	376	373	358	355
462	449	444	431	426	413	408	395	390	377	372	359	354
461	450	443	432	425	414	407	396	389	378	371	360	353
460	451	442	433	424	415	406	397	388	379	370	361	352
359	452	441	434	423	416	405	398	387	380	369	362	351
358	453	440	435	422	417	404	399	386	381	368	363	350
357	454	439	436	421	418	403	400	385	382	367	364	349
339	338	321	320	303	302	285	284	267	266	249	248	231

106	91	90	75	74	59	58	43	42	27	26	11	10
105	92	89	76	73	60	57	44	41	28	25	12	9
104	93	88	77	72	61	56	45	40	29	24	13	8
103	94	87	78	71	62	55	46	39	30	23	14	7
107	108	109	110	111	112	113						
102	95	86	79	70	63	54	47	38	31	22	15	6
101	96	85	80	69	64	53	48	37	32	21	16	5
100	97	84	81	68	65	52	49	36	33	20	17	4
99	98	83	82	67	66	51	50	35	34	19	18	3

330	329	312	311	294	293	276	275	258	257	240	239	
346	331	328	313	310	295	292	277	274	259	256	241	238
345	332	327	314	309	296	291	278	273	260	255	242	237
344	333	326	315	308	297	290	279	272	261	254	243	236
343	334	325	316	307	298	289	280	271	262	253	244	235
342	335	324	317	306	299	288	281	270	263	252	245	234
341	336	323	318	305	300	287	282	269	264	251	246	233
340	337	322	319	304	301	286	283	268	265	250	247	232
339	338	321	320	303	302	285	284	267	266	249	248	231

222	221	204	203	186	185	168	167	150	149	132	131	114
223	220	205	202	187	184	169	166	151	148	133	130	115
224	219	206	201	188	183	170	165	152	147	134	129	116
225	218	207	200	189	182	171	164	153	146	135	128	117
226	217	208	199	190	181	172	163	154	145	136	127	118
227	216	209	198	191	180	173	162	155	144	137	126	119
228	215	210	197	192	179	174	161	156	143	138	125	120
229	214	211	196	193	178	175	160	157	142	139	124	121
230	213	212	195	194	177	176	159	158	141	140	123	122

573	572	555	554	537	536	519	518	501	500	483	482	465
574	571	556	553	538	535	520	517	502	499	484	481	466
575	570	557	552	539	534	521	516	503	498	485	480	467
576	569	558	551	540	533	522	515	504	497	486	479	468
577	568	559	550	541	532	523	514	505	496	487	478	469
578	567	560	549	542	531	524	513	506	495	488	477	470
579	566	561	548	543	530	525	512	507	494	489	476	471
580	565	562	547	544	529	526	511	508	493	490	475	472
564	563	546	545	528	527	510	509	492	491	474	473	

690	689	672	671	654	653	636	635	618	617	600	599	582
691	688	673	670	655	652	637	634	619	616	601	598	583
692	687	674	679	656	651	638	633	620	615	602	597	584
693	686	675	668	657	650	639	632	621	614	603	596	585
694	685	676	667	658	649	640	631	622	613	604	595	586
695	684	677	666	659	648	641	630	623	612	605	594	587
696	683	678	665	660	647	642	629	624	611	606	593	688
697	682	679	664	661	646	643	628	625	610	607	592	589
698	681	680	663	662	645	644	627	626	609	608	591	590

1153	1152	1118	1117	1078
1154	1151	1119	1116	1079
1155	1150	1120	1115	1080
1156	1149	1121	1114	1081
1157	1148	1122	1113	1082
1158	1147	1123	1112	1083
1159	1146	1124	1111	1084
1160	1145	1125	1110	1085
1161	1144	1126	1109	1086
1162	1143	1127	1108	1087
1163	1142	1128	1107	1088
1164	1141	1129	1106	1089
1165	1140	1130	1105	1090
1166	1139	1131	1104	1091
1167	1138	1132	1103	1092
1168	1137	1133	1102	1093
1136	1134	1101	1094	
1135	1100	1095		
1099	1096			
1097				
1098				

808	807	790	789	772	771	754	753	736	735	718	717	700
809	806	791	788	773	770	755	752	737	734	719	716	701
810	805	792	787	774	769	756	751	738	733	720	715	702
811	804	793	786	775	768	757	750	739	732	721	714	703
812	803	794	785	776	767	758	749	740	731	722	713	704
813	802	795	784	777	766	759	748	741	730	723	712	705
814	801	796	783	778	765	760	747	742	729	724	711	706
815	800	797	782	779	764	761	746	743	728	725	710	707
816	799	798	781	780	763	762	745	744	727	726	709	708
925	924	907	906	889	888	871	870	853	852	835	834	817
926	923	908	905	890	887	872	869	854	851	836	833	818
927	922	909	904	891	886	873	868	855	850	837	832	819
928	921	910	903	892	885	874	867	856	849	838	831	820
929	920	911	902	893	884	875	866	857	848	839	830	821
930	919	912	901	894	883	876	865	858	847	840	829	822
931	918	913	900	895	882	877	864	859	846	841	828	823
932	917	914	899	896	881	878	863	860	845	842	827	824
933	916	915	898	897	880	879	862	861	844	843	826	825A
1075	1074	1065	1064	1050	1049	1029	1028	1003	1002	971	970	934
1076	1073	1066	1063	1051	1048	1030	1027	1004	1001	972	969	935
1077	1072	1067	1062	1052	1047	1031	1026	1005	1000	973	968	936
1071	1068	1061	1053	1046	1032	1025	1006	999	974	967	937	
1069	1060	1054	1045	1033	1024	1007	998	975	966	938		
1070	1059	1055	1044	1034	1023	1008	997	976	965	939		
1058	1056	1043	1035	1022	1009	996	977	964	940			
1057	1042	1036	1021	1010	995	978	963	941				
1041	1037	1020	1011	994	979	962	942					
1039	1038	1019	1012	993	980	961	943					
1039	1018	1013	992	981	960	944						
1017	1014	991	982	959	945							
1015	990	983	958	946								
1016	989	984	957	947								
988	985	956	948									
986	955	949										
987	954	950										
953	951											
952												

DESCRIPTION
THE LAND EMBRACED IN THE ANNEXED PLAT OF "OAKLAND COUNTY CEMETERY" IN THE NE 1/4 OF SEC. 24, T 3 N, R 9 E, WATERFORD TWP. OAKLAND COUNTY, MICHIGAN IS DESCRIBED AS FOLLOWS: BEGINNING AT A POINT ON THE N SEC. LINE LOCATED S89 DEG 68' W 33 FT FROM THE NE SEC. COR THENCE SOUTH AND PARALLEL TO THE E SEC. LINE 375 84 FEET TO THE RR ROW THENCE N 56 DEG 55' 40" W ALONG SAID ROW 432.31 FEET THENCE CONTINUING ALONG SAID ROW N 53 DEG 51' 40" W 235.20 FEET TO THE N SEC. LINE, THENCE N 89 DEG 58' E 552.22 FEET TO THE POINT OF BEGINNING.

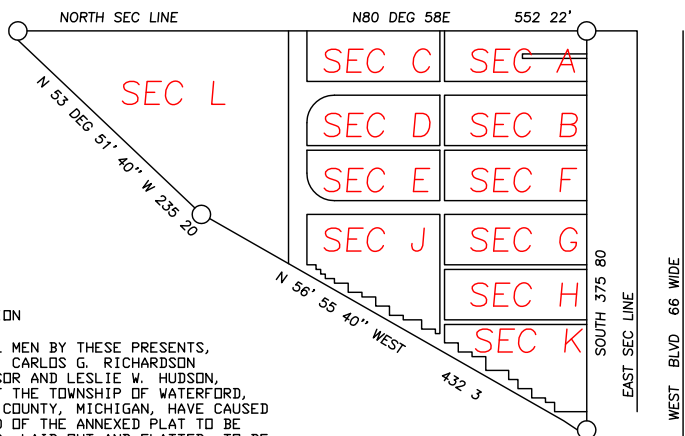

DEDICATION
KNOW ALL MEN BY THESE PRESENTS, THAT WE, CARLOS G. RICHARDSON, SUPERVISOR AND LESLIE H. HUDSON, CLERK OF THE TOWNSHIP OF WATERFORD, OAKLAND COUNTY, MICHIGAN, HAVE CAUSED THE LAND OF THE ANNEXED PLAT TO BE SURVEYED, LAID OUT AND PLATTED, TO BE KNOWN AS "OAKLAND COUNTY CEMETERY" AND WE INTEND THE SAME TO BE USED FOR BURIAL OF THE DEAD AND FOR NO OTHER PURPOSE WHATSOEVER, AND THE SAME IS OUR FREE ACT AND DEED.
SIGNED IN THE PRESENCE OF

ACKNOWLEDGEMENT
STATE OF MICHIGAN)
COUNTY OF OAKLAND) SS
ON THIS _____ DAY OF _____ 1950
BEFORE ME, A NOTARY PUBLIC IN AND FOR SAID COUNTY, PERSONALLY CAME THE ABOVE NAMED CARLOS G. RICHARDSON, SUPERVISOR, AND LESLIE H. HUDSON, CLERK, KNOWN TO ME TO BE THE PERSONS WHO EXECUTED THE ABOVE DEDICATION AND ACKNOWLEDGEMENT, THE SAME TO BE THEIR FREE ACT AND DEED.
NOTARY PUBLIC, OAKLAND COUNTY
MY COMMISSION EXPIRES _____

WITNESS _____ CARLOS G. RICHARDSON, SUPERVISOR
WITNESS _____ LESLIE H. HUDSON, CLERK

SURVEYOR'S CERTIFICATE
I HERBY CERTIFY THAT THE PLAT HERE ON DELINEATED IS A CORRECT ONE AND THAT PERMANENT METAL MONUMENTS CONSISTING OF BARS ONE HALF INCH IN DIAMETER AND FOUR FEET LONG ENCASED IN A CONCRETE CYLINDER FOUR INCHES IN DIAMETER AND FOUR FEET DEEP HAVE BEEN PLACED AT POINTS MARKED THUS (O) AS THEREON SHOWN AT ALL ANGLES IN THE BOUNDARY OF THE LAND PLATTED AS SHOWN ON SAID PLAT.
CLARK, JOHNSON AND ANDERSON
CLAIR L. JOHNSON
REG. LAND SURVEYOR