

## Township of Milford Composite Master Plan Statistics

| Land Use                  | Area (ac.)      | Area (%)      |
|---------------------------|-----------------|---------------|
| Single Family Residential | 10,463.0        | 50.1%         |
| Multiple Family           | 595.8           | 2.9%          |
| Mobile Home Park          | 134.9           | 0.6%          |
| Commercial/Office         | 178.1           | 0.9%          |
| Industrial                | 2,020.6         | 9.7%          |
| Public/Institutional      |                 |               |
| Recreation/Conservation   | 4,550.4         | 21.8%         |
| Mixed Use                 |                 |               |
| Reclamation Plan          |                 |               |
| Water                     | 1,757.6         | 8.4%          |
| Railroad Right-of-Way     | 47.6            | 0.2%          |
| Road Right-of-Way         | 1,141.1         | 5.5%          |
| <b>Total</b>              | <b>20,889.1</b> | <b>100.0%</b> |

| Single Family by Lot Size      | Area (ac.)      | Area (%)      |
|--------------------------------|-----------------|---------------|
| 10 acres or greater            |                 |               |
| 5 to 9.9 acres                 |                 |               |
| 2.5 to 4.9 acres               | 5,654.9         | 54.0%         |
| 1 to 2.4 acres                 | 4,489.2         | 42.9%         |
| 14,000 to 43,559 sq. ft.       |                 |               |
| 8,000 to 13,999 sq. ft.        | 318.9           | 3.0%          |
| Less than 8,000 sq. ft.        |                 |               |
| <b>Single Family Sub-total</b> | <b>10,463.0</b> | <b>100.0%</b> |

### Composite Master Plan by Area

- Single Family Residential
- Multiple Family
- Mobile Home Park
- Commercial/Office
- Industrial
- Public/Institutional
- Recreation/Conservation
- Mixed Use
- Reclamation Plan
- Water
- Railroad Right-of-Way
- Road Right-of-Way

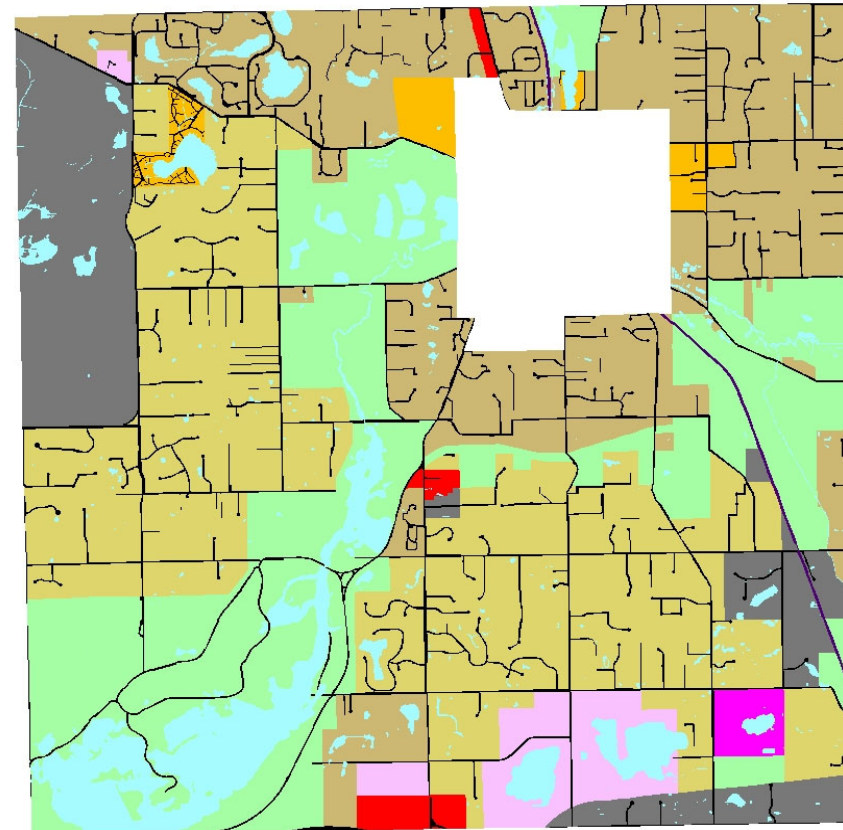
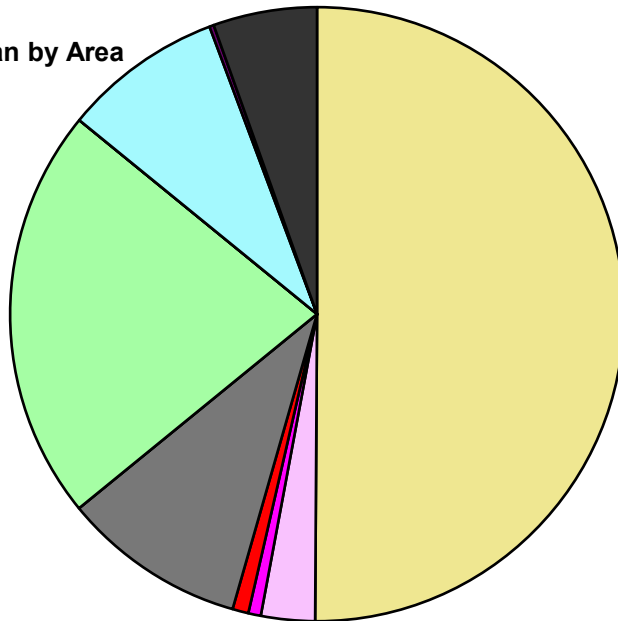

For more information, maps, or questions about this data, please contact Oakland County Economic Development at (248) 858-0720.

These statistics represent a generalized future land use based on each community's master plan. Right-of-way and water figures are based on existing conditions.

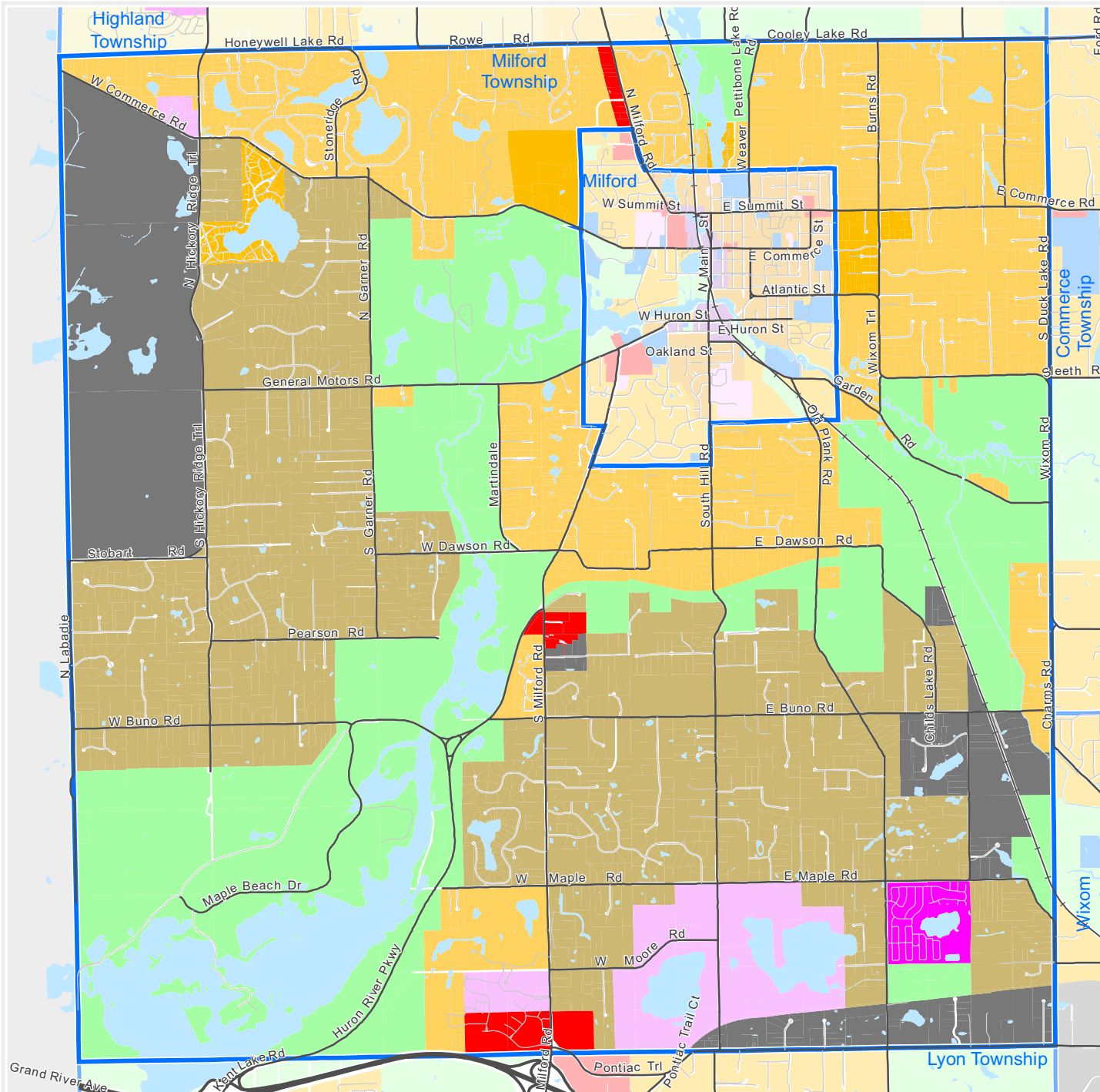

The information provided herewith has been compiled from recorded deeds, plats, tax maps, surveys and other public records. It is not a legally recorded map or survey and is not intended to be used as one. Users should consult the information sources mentioned above when questions arise.

**OAKLAND**  
COUNTY MICHIGAN  
ECONOMIC DEVELOPMENT

Executive Office Building  
2100 Pontiac Lake Road, Bldg. 41W  
Waterford, MI 48328-0412  
248.858.0720  
[www.oakgov.com/luz](http://www.oakgov.com/luz)

## Composite Master Plan Township of Milford

**Legend**

- Single Family, 10 acres or greater
- Single Family, 5 to 9.9 acres
- Single Family, 2.5 to 4.9 acres
- Single Family, 1 to 2.4 acres
- Single Family, 14,000 to 43,559 sq. ft.
- Single Family, 8,000 to 13,999 sq. ft.
- Single Family, Less than 8,000 sq. ft.
- Multiple Family Residential
- Mobile Home Park
- Commercial/Office
- Industrial
- Public/Institutional
- Recreation/Conservation
- Mixed Use
- Reclamation Plan

This map represents a generalized future land use based on each community's master plan.

1 inch = 4,650 feet

Map created on January 9, 2023